

Page County, Virginia

Tax Map #:	Property Address:	Account #:
42A12-3-76-3	582 SEVENTH ST	20038

General

Owners Name:	DASH SUJEET KUMAR & DAS IPSITA		
Mailing Address:	1729 JERNINGHAM LN VIRGINIA BEACH VA 23456		
Zoning:	A		
Year Built:	2004		
Acreage:	.517		
Description:	L3,4,5 B76 S2 INST#09-1603-S INST#12-2462-S INST#16-0979 INST#18-1003 INST#21-0840-S		
Grouped With:	N/A		

Assessment Information

2021 Land Value	\$40,000
2021 Improvement	\$242,400
2021 Total Value	\$282,400
Total Land Area (acres)	.517
2016 Total Value	\$232,600

Sale information

Transfer Date:	3/16/2021
Sales Price:	\$350,000
Grantor:	\$350,000
Deed Book:	N/A
Deed Page:	0
Plat Book:	N/A
Plat Page:	0
Instrument Number:	2021-840

Details

Exterior Information		Interior Information		Building SqFt:	2192
Year Built:	2004	Story Height:	1	Basement SqFt:	N/A
Occupancy Type:	Dwelling	# of Rooms:	9	Finished Basement SqFt:	N/A
Foundation:	Cinderblock	# of Bedrooms:	4	Interior Walls:	Drywall
Ext. Walls:	Vinyl Siding	Full Bathrooms:	2	Heating:	Heat Pump
Roofing:	Comp Shg	Half Bathrooms:	0	A/C:	Yes
Roof Type:	Gable	Floors:	Wood, Carpet		
Garage:	Frame				
Garage - # Of Cars:	1				
Carport:	None				
Carport - # Of Cars:	0				

Utilities		Other Information		Site Information	
Water:	Public	Fireplace:	0	Zoning Type:	A
Sewer:	Public	Stacked Fireplace:	0	Terrain Type:	On
Electric:	Yes	Flue:	0	Character:	Rolling/Sloping
Gas:	No	Metal Flues:	0	Right of Way:	Public
Fuel Type:	Electric	Stacked Flues:	0	Easement:	Paved
		Inop. Flues/FP:	0		

Page County, Virginia

Legend

- US Highways
- Roads
- Railroads
- Other Counties
- Parcels
- Shenandoah River
- Streams

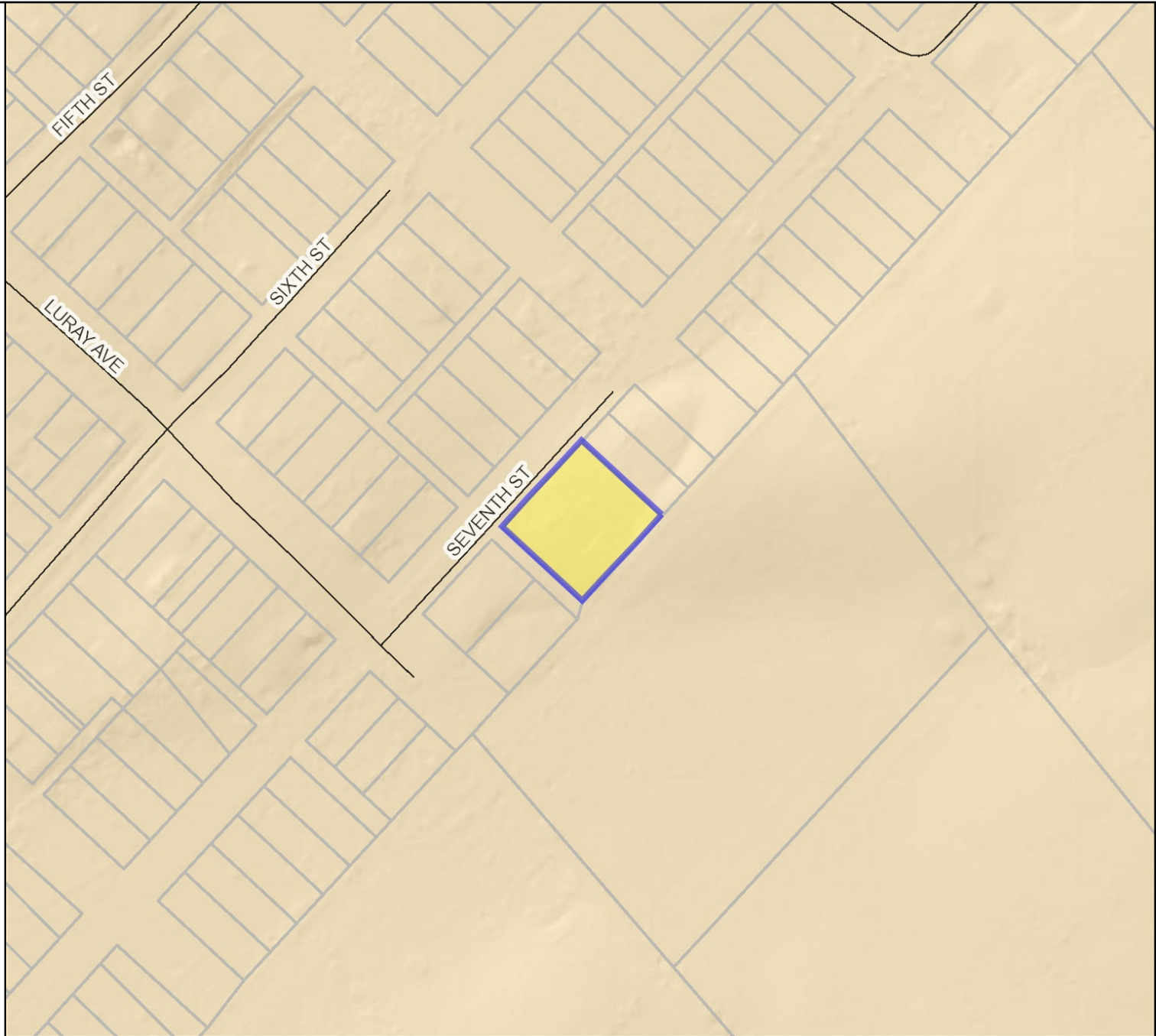

Title: Parcels

Date: 10/31/2024

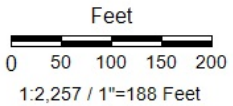

DISCLAIMER: THIS MAP IS PROVIDED WITHOUT WARRANTY OF ANY KIND, either expressly or implied, but not limited to, the implied warranties of merchantability and fitness for a particular purpose. Site-specific information is best obtained after an onsite visit by a competent professional. Please call Page County, VA for specialized products. Any person, firm or corporation which uses this map or any of the enclosed information assumes all risk for the inaccuracy thereof, as Page County, VA expressly disclaims any liability for loss or damage arising from the use of said information by any third party. In addition use of Virginia Base Mapping Program (VBMP) statewide aerial photography requires the following disclaimer: "Any determination of topography or contours, or any depiction of physical improvements, property lines or boundaries is for general information only and shall not be used for the design, modification, or construction of improvements to real property or for flood plain determination."